

+NOTICE!!

These documents have been scanned!

Do not place un-scanned documents beneath this notice!

Do not remove this notice from this file!

GPO Jacket No. 560-102
Print Order 61540
Rise Business Services, LLC
Job=AZ15 7/29/2019



Box Number= AZ15176



Claim Begin-End: AMC454197-AMC454197

1 Initial Receipt



AZ15176-8

AMC331994-AMC454996

United States Department of the Interior
Bureau of Land Management
 DIV OF LANDS, MINRLS & ENERGY
 ONE N CENTRAL AVE
 PHOENIX, AZ 85004 -4427
 Phone: 602-417-9200

Receipt

No: 4413285

Transaction #: 4532099		
Date of Transaction: 04/01/2019		
CUSTOMER:		
	MITCHELL DILLION 2368 N LA GRANDE DR E CAMP VERDE, AZ 86322 US	

LINE #	QTY	DESCRIPTION	REMARKS	UNIT PRICE	TOTAL
1	1.00	LOCATABLE MINERALS / MINING CLAIMS-NEW, UNADJUD, ONE OR MORE AUTH NOS / NEW MINING CLAIM PROCESSING FEE CASES: AMC454197/\$20.00		- n/a -	20.00
2	1.00	LOCATABLE MINERALS / MINING CLAIMS-NEW, UNADJUD, ONE OR MORE AUTH NOS / NEW MINING CLAIMS LOCATION FEE CASES: AMC454197/\$37.00		- n/a -	37.00
3	1.00	LOCATABLE MINERALS / MINING CLAIMS-NEW, UNADJUD, ONE OR MORE AUTH NOS / NEW MINING CLAIMS MAINTENANCE FEE CASES: AMC454197/\$155.00		- n/a -	155.00
TOTAL:					\$212.00

PAYMENT INFORMATION			
1	AMOUNT:	212.00	POSTMARKED: N/A
	TYPE:	CASH	RECEIVED: 04/01/2019
	NAME:	DILLION, MITCHELL 2368 N LA GRANDE DR E CAMP VERDE AZ 86322 US	

REMARKS

This receipt was generated by the automated BLM Collections and Billing System and is a paper representation of a portion of the official electronic record contained therein.

NOTICE!!

These documents have been scanned!

Do not place un-scanned documents beneath this notice!

Do not remove this notice from this file!

GPO Jacket No. 560-102
Print Order 61540
Rise Business Services, LLC
Job=AZ15 7/29/2019



Box Number= AZ15176



Claim Begin-End: AMC454197-AMC454197

2 Correspondence



AZ15176-8

AMC331994-AMC454996

**NO
DOCUMENTS
FOUND**

NO DOCUMENTS FOUND
NO DOCUMENTS FOUND

NOTICE!!

These documents have been scanned!

Do not place un-scanned documents beneath this notice!

Do not remove this notice from this file!

GPO Jacket No. 560-102
Print Order 61540
Rise Business Services, LLC
Job=AZ15 7/29/2019



Box Number= AZ15176



Claim Begin-End: AMC454197-AMC454197

3 Transfers



AZ15176-8

AMC331994-AMC454996

**NO
DOCUMENTS
FOUND**

NO DOCUMENTS FOUND
NO DOCUMENTS FOUND

NOTICE!!

These documents have been scanned!

Do not place un-scanned documents beneath this notice!

Do not remove this notice from this file!

GPO Jacket No. 560-102
Print Order 61540
Rise Business Services, LLC
Job=AZ15 7/29/2019



Box Number= AZ15176



Claim Begin-End: AMC454197-AMC454197

4 Annual Filings



AZ15176-8

AMC331994-AMC454996

DEPARTMENT OF THE INTERIOR
BUREAU OF LAND MANAGEMENT
MINING CLAIMS

Run Date/Time: 8/21/2019

MC Maintenance Fees Paid Through the BLM Pay Portal
(by Date Paid)

Page 130 Of 184

CBS Receipt: 4537121

Printed For Lead File # AMC454197

Agency Tracking ID: 1566237571

Assessment Year: 2020

Number of BLM Serial Nr: 1

Paid On: 8/19/2019

Total Amount Paid: \$165.00

Claim Name	BLM Serial No	Lead File No	Amount Paid
K.D. #1	AMC454197	AMC454197	\$165.00

**United States Department of the Interior
Bureau of Land Management
BUSINESS & SUPPORT SVCS DIV
ONE N CENTRAL AVE SUITE 800
PHOENIX, AZ 85004 -4427
Phone: 602-417-9200**

Receipt	
No:	4537121

Transaction #: 4658039	
Date of Transaction: 08/19/2019	
CUSTOMER:	
DILLION MITCHELL 2368 N LA GRANDE DR CAMP VERDE,AZ 86322 US	

LINE #	QTY	DESCRIPTION	REMARKS	UNIT PRICE	TOTAL
1	1.00	LOCATABLE MINERALS / MINING CLAIMS- NOT NEW-UNADJUD,ONE AUTH NO. ONLY / MINING CLAIM MONEY RECEIVED CASES: AMC454197/\$165.00		- n/a -	165.00
TOTAL:					\$165.00

PAYMENT INFORMATION			
NOTE: Items will appear on credit card statement as "BLM O Mining Claim".			
1	AMOUNT:	165.00	POSTMARKED: N/A
	TYPE:	CREDIT CARD	RECEIVED: 08/19/2019
	NAME:	DILLION MITCHELL 2368 N LA GRANDE DR CAMP VERDE AZ 86322 US	
	CARD NO:	XXXXXXXXXXXX9205	AUTH CODE: 180914
	NAME ON CARD:	DILLION MITCHELL	
	SIGNATURE:	INTERNET	

REMARKS

This receipt was generated by the automated BLM Collections and Billing System and is a paper representation of a portion of the official electronic record contained therein.

NOTICE!!

These documents have been scanned!

Do not place un-scanned documents beneath this notice!

Do not remove this notice from this file!

GPO Jacket No. 560-102
Print Order 61540
Rise Business Services, LLC
Job=AZ15 7/29/2019



Box Number= AZ15176



Claim Begin-End: AMC454197-AMC454197

5 Miscellaneous



AZ15176-8

AMC331994-AMC454996

DEPARTMENT OF THE INTERIOR
BUREAU OF LAND MANAGEMENT
MINING CLAIMS

(LIVE) Serial Register Page

Run Date/Time: 6/26/2019 10:52 AM

Page 1 Of 1

01 10-21-1976;090STAT0090;43USC1744

Total Acres

Serial Number

Case Type 384201: PLACER CLAIM

20.000

AMC454197

Claim Name: K.D. #1

Commodity:

Case Disposition: ACTIVE

Lead File Number

Required Maintenance Fee: 155.00

AMC454197

Name & Address Interest Relationship

MITCHELL DILLION 2368 N LA GRANDE DR E CAMP VERDE AZ 86322-7945 CLAIMANT

Mer Twp Rng Sec Quadrant District County / State

14 0120N 0010E 026 NE HASSAYAMPA FIELD OFFICE YAVAPAI AZ

Act Date Code Action Text Action Remarks Receipt Number

04/01/2019	403	LOCATION DATE		
04/01/2019	395	RECORDATION NOTICE RECD	1	4413285
04/01/2019	484	LOCATION YEAR / MAINTENANCE FEE	2019;\$155	4413285
06/12/2019	392	MONIES RECEIVED	\$15.00;1	4482224
06/12/2019	635	AMENDED LOCATION FILED	LLD/MAP	4482224
06/04/2019	669	LAND STATUS CHECKED	LLD&MAP CORRECTIONREQ	
04/01/2019	501	ACCT ADV IN LEAD FILE	AMC454197;	4413285

Line Nr Remarks

0001 LLD & MAP DO NOT MATCH;
0002 CLAIM IS NOT WITHIN LOT 1-MTP IN ERROR;

United States Department of the Interior
Bureau of Land Management
 DIV OF LANDS, MINRLS & ENERGY
 ONE N CENTRAL AVE
 PHOENIX, AZ 85004 -4427
 Phone: 602-417-9200

Receipt	
No:	4482224

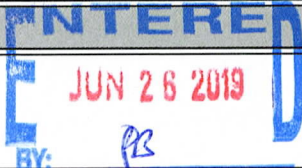
Transaction #: 4602256	
Date of Transaction: 06/13/2019	
CUSTOMER:	
MITCHELL DILLION 2368 N LA GRANDE DR E CAMP VERDE, AZ 86322 US	

ORIGINAL AMENDMENT PLACED ON TOP OF THE ORIGINAL LOCATION NOTICE. PB

LINE #	QTY	DESCRIPTION	REMARKS	UNIT PRICE	TOTAL
1	1.00	LOCATABLE MINERALS / MINING CLAIMS- NOT NEW-UNADJUD, ONE AUTH NO. ONLY / MINING CLAIM MONEY RECEIVED CASES: AMC454197/\$15.00	AMEND/1	- n/a -	15.00
TOTAL:					\$15.00

PAYMENT INFORMATION			
1	AMOUNT:	15.00	POSTMARKED: N/A
	TYPE:	CHECK	RECEIVED: 06/12/2019
	CHECK NO:	17-849968845	
	NAME:	DILLION, MITCHELL 2368 N LA GRANDE DR E CAMP VERDE AZ 86322 US	

REMARKS

This receipt was generated by the automated BLM Collections and Billing System and is a paper representation of a portion of the official electronic record contained therein.

On 6/4/19 @ 10am, I called and spoke with D. Mitchell, about having to file this amendment. He responded promptly and I processed the Amendment on 6/26/19. Due to the fact that I was on Annual leave from 6/10 -> 6/23/2019. PB



LOCATION NOTICE FOR PLACER MINING CLAIM

Amendment BLM Serial # AMC ~~454~~ 454197

NOTICE IS HEREBY GIVEN that the K.D. #1

_____ placer mining claim has been located by

Dillion Mitchell whose current mailing

address is 2368 W La Grande Dr. E

Camp Verde, AZ 86332

BLM
Date
Stamp

RECEIVED
BLM AZ STATE OFFICE
2019 JUN 12 P 3:32
PHOENIX, ARIZONA

The general course of this claim is North - South and it is situated in Yavapai County, Arizona. This claim is 1320 feet in length and 660 feet in width.

26 Total Claim Acreage. This claim runs from the location monument on which this location notice is posted at the NE corner of the claim approximately 1320 feet in a S direction to the SE end line and 660 feet in a W direction to the SW end line. This claim is marked by four monuments, one at each corner of the claim.

The location monument on which this notice is posted is situated within Section 26, Township 12 N, Range 1 E, Gila Salt River Base and Meridian, Arizona. This claim encompasses portions of the following legal subdivision(s) if located by legal subdivision or the following quarter section(s), section(s), Township(s) and Range(s) 1/2 of NE 1/4 of NE 1/4 of sec 26 T12N R1E, Gila Salt River Base and Meridian, Arizona.

The locality of this claim with reference to some natural object or permanent monument and additional information (if any) concerning its locality are as follows: Public Survey monument at North East corner coordinates 34° 23min 59sec 112° 13min 03 Sec W The above information is shown on the attached map.

DATED AND POSTED on the ground this 31st day of March, 20 19.

LOCATOR(s) AGENT

Print Name(s) Dillion Mitchell

Signature(s) Dillion Mitchell

Form MCF102
Revised July 2014

This form is available from the Arizona Geological Survey and may be reproduced.

448 2224

MINING CLAIM MAP

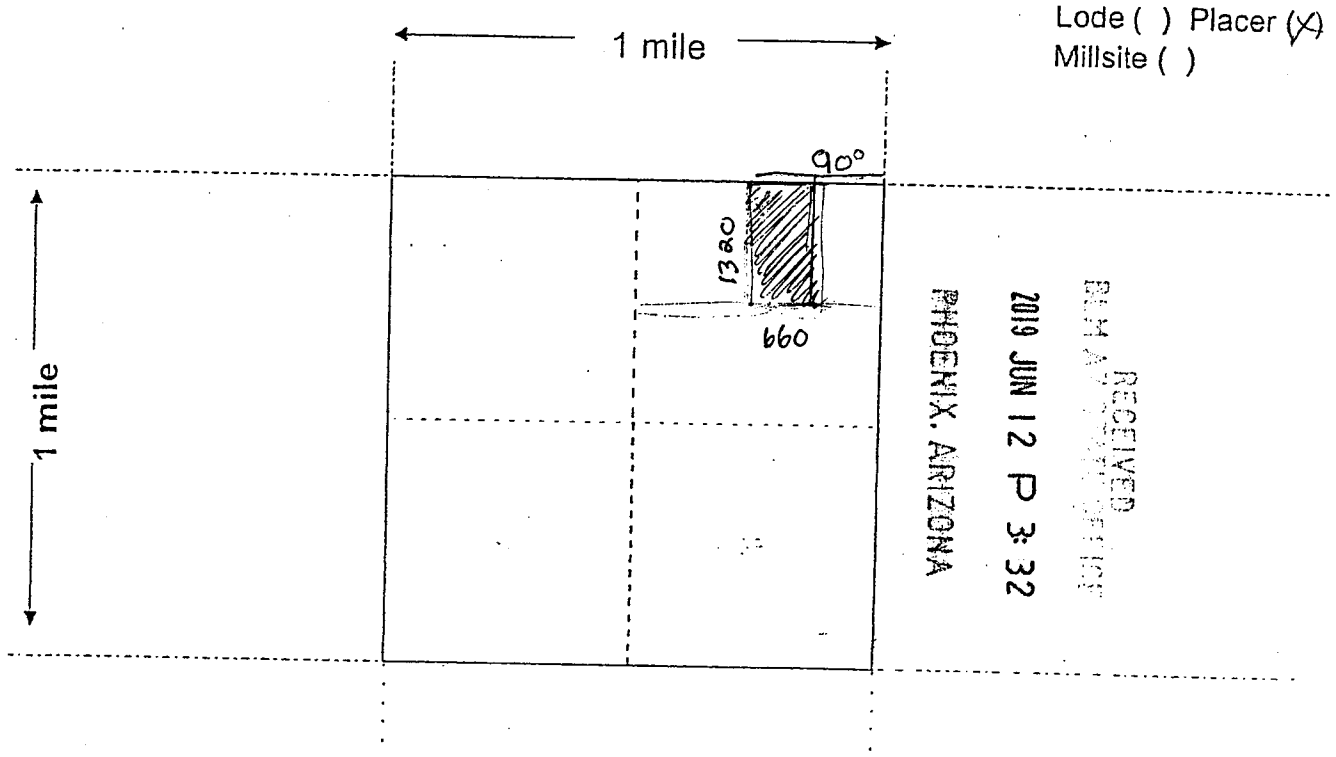

Scale: 1" = 2000 feet

- The above map depicts the K.D. #1 mining claim, which is located in Section (s) 26, Township 12 N, Range 1 E, Gila and Salt River Base and Meridian, Yavapai County, Arizona. Total claim acreage is 20
- The type of corner and location monuments used are as follows: 2" PVC
- The bearings and distances in degrees and feet between claim corners and to a public land survey monument are as depicted on the map. Note See Map.
- If the claim is a placer or millsite claim with exterior limits conforming to legal subdivisions of the public survey, provide a legal description of the claim W 1/2 of NE 1/4 of NE 1/4 of sec 26 T12N R1E

Form MCF100a
Revised July 2014

This form is available from the Arizona Geology Survey and may be reproduced.

Bureau of Land Management
Arizona State Office
One N. Central Avenue, Suite 800
Phoenix, AZ 85004-4427

OFFICIAL BUSINESS
PENALTY FOR PRIVATE USE \$300

AN EQUAL OPPORTUNITY EMPLOYER PHOENIX, AZ 850

1 JUN 2019 4:11 PM



UNITED STATES
DEPARTMENT OF THE INTERIOR
Bureau of Land Management
Arizona State Office
1 North Central Avenue, Suite 800
Phoenix, Arizona 85004

RECEIVED
BLM ARIZONA STATE OFFICE
2019 JUN 12 P 3:32
PHOENIX, ARIZONA

85004-442700

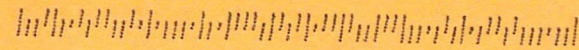

DEPARTMENT OF THE INTERIOR
BUREAU OF LAND MANAGEMENT
MINING CLAIMS

(LIVE) Serial Register Page

Run Date/Time: 5/1/2019 9:53 AM

Page 1 Of 1

01 10-21-1976;090STAT0090;43USC1744

Total Acres

Serial Number

Case Type 384201: PLACER CLAIM

20.000

AMC454197

Claim Name: K.D. #1

Commodity:

Case Disposition: ACTIVE

Lead File Number

Required Maintenance Fee: 155.00

AMC454197

Name & Address

Interest Relationship

MITCHELL DILLION 2368 N LA GRANDE DR E CAMP VERDE AZ 86322-7945 CLAIMANT

Mer Twp Rng Sec Quadrant District County / State

14 0120N 0010E 026 NE HASSAYAMPA FIELD OFFICE YAVAPAI AZ

Act Date Code Action Text Action Remarks Receipt Number

04/01/2019 403 LOCATION DATE
 04/01/2019 395 RECORDATION NOTICE RECD 1 4413285
 04/01/2019 484 LOCATION YEAR / MAINTENANCE FEE 2019;\$155 4413285
 04/01/2019 501 ACCT ADV IN LEAD FILE AMC454197; 4413285

Line Nr Remarks

NOTICE!!

These documents have been scanned!

Do not place un-scanned documents beneath this notice!

Do not remove this notice from this file!

GPO Jacket No. 560-102
Print Order 61540
Rise Business Services, LLC
Job=AZ15 7/29/2019



Box Number= AZ15176



Claim Begin-End: AMC454197-AMC454197

6 Location Notices-Amendments and Supporting Documents



AZ15176-8

AMC331994-AMC454996

MINING CLAIM STATUS REPORT

Data Entered: 4/4/2019

MTP Checked By: JMC
GEO Checked By: JMC

LEAD SERIAL NUMBER: AMC 454197 thru AMC 454197

NUMBER OF CLAIMS & TYPE:

LODE
1
PLACER

ASSOCIATION PLACER

MILL SITE

TUNNEL SITE

CHARGES:

Processing Fee @ \$20 = \$ 20
Location Fee @ \$37 = \$ 37
Maintenance Fee @ \$155 = \$ 155
Add'l Maint Fee for Assoc Placer = \$ _____
SUBTOTAL \$ _____
Other Fees \$ _____
Other Fees \$ _____
TOTAL \$ 212

TOTAL ACREAGE: 20 Per Claim
(Placer Only)

NUMBER OF LOCATORS: 1

DOCUMENTS RECEIVED VIA: Over-the-Counter Mail **TIMELY FILED:** Yes No

LEGAL DESCRIPTION: T 12N R 1E SEC 26
T _____ R _____ SEC _____
T _____ R _____ SEC _____
T _____ R _____ SEC _____
T _____ R _____ SEC _____

BLM FOREST SERVICE SUBJ TO PL 359: Yes No
WILDERNESS AREA

SPLIT ESTATE: N/A SX PX OTHER
SRHA Was proper Notice filed if located on SHRA Land? Yes No

RECONVEYED MINERALS ON BLM LAND REQUIRE OPENING ORDER FROM 1944 TO 1993:

Open to Entry On 5/12/2004 N/A

COMMENTS/STATUS: VOID PARTIALLY VOID PVT MINERALS WITHDRAWN LANDS
OTHER

1132999 - all mins pat attached
This claim does Not encompass Pat# 1132999, Our MTP is in error, I notified the Cartographer at the state office.

Claimant acknowledges that portions of the following claim(s) site(s) may be void or voidable.

Printed Name of Claimant _____ Signature of Claimant _____

*****FINAL ADJUDICATION*****

DATE PB INITIALS 6/4/19

AMC454197

LOCATION NOTICE FOR PLACER MINING CLAIM

Amendment BLM Serial # AMC ~~454~~ 454197

NOTICE IS HEREBY GIVEN that the K.D. #1

placer mining claim has been located by

Dillion Mitchell whose current mailing address is 2368 W La Grande Dr. E
Camp Verde, AZ 86332

RECEIVED
BLM AZ STATE OFFICE
2019 JUN 12 P 3:32
PHOENIX, ARIZONA
BLM
Date
Stamp

The general course of this claim is North - South and it is situated in Yavapai County, Arizona. This claim is 1320 feet in length and 660 feet in width.

26 Total Claim Acreage. This claim runs from the location monument on which this location notice is posted at the NE corner of the claim approximately 1320 feet in a S direction to the SE end line and 660 feet in a W direction to the SW end line. This claim is marked by four monuments, one at each corner of the claim.

The location monument on which this notice is posted is situated within Section 26, Township 12 N, Range 1 E, Gila Salt River Base and Meridian, Arizona. This claim encompasses portions of the following legal subdivision(s) if located by legal subdivision or the following quarter section(s), section(s), Township(s) and Range(s) 1/2 of NE 1/4 of NE 1/4 of sec
26 T12N R1E, Gila Salt River Base and Meridian, Arizona.

The locality of this claim with reference to some natural object or permanent monument and additional information (if any) concerning its locality are as follows: Public Survey monument at
North East corner coordinates 34° 23 min 59 sec
112° 13 min 03 SEC W The above information is shown on the attached map.

DATED AND POSTED on the ground this 31st day of March, 2019.

LOCATOR(s) AGENT

Print Name(s) Dillion Mitchell

Signature(s) Dillion Mitchell

Form MCF102
Revised July 2014

This form is available from the Arizona Geological Survey and may be reproduced.

AMC454197

448 2224

MINING CLAIM MAP

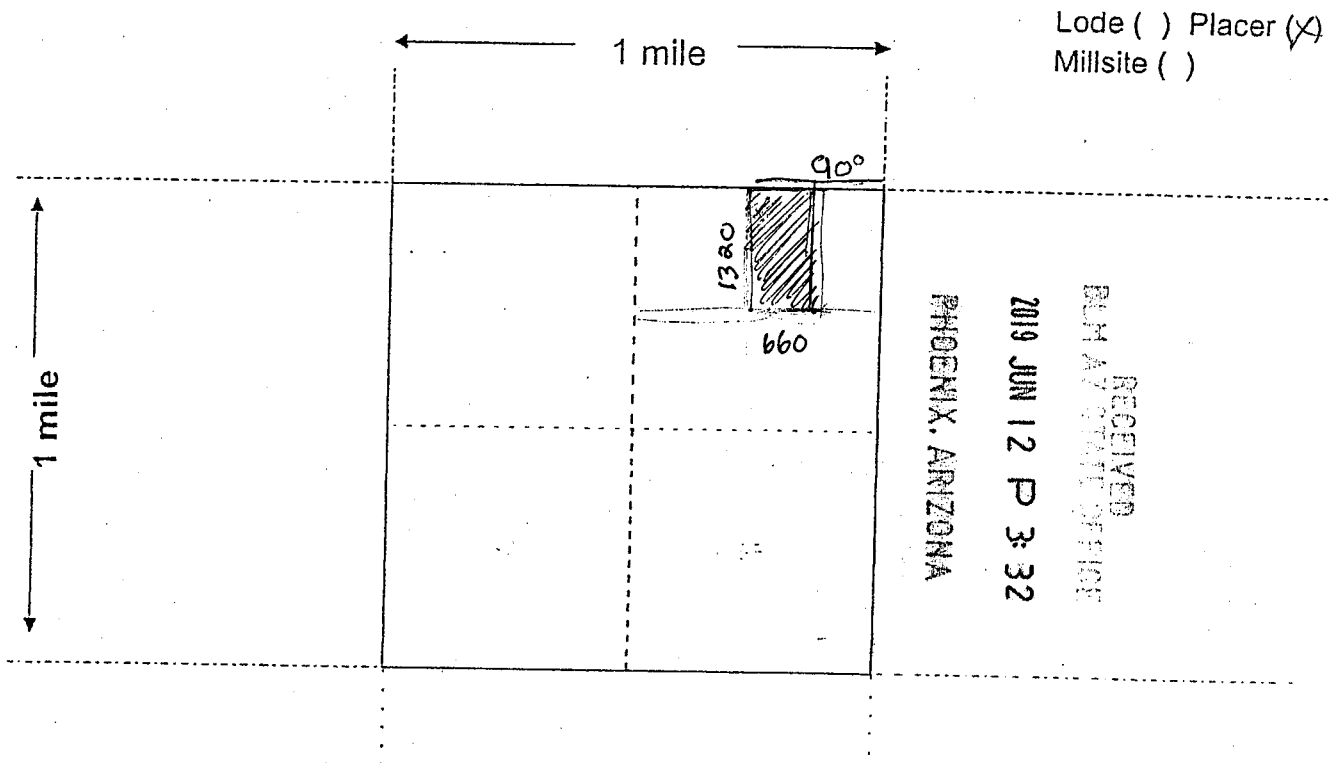

Scale: 1" = 2000 feet

1. The above map depicts the K.D. #1 mining claim, which is located in Section (s) 26, Township 12 N, Range 1 E, Gila and Salt River Base and Meridian, Yavapai County, Arizona. Total claim acreage is 20
2. The type of corner and location monuments used are as follows: 2" PVC
3. The bearings and distances in degrees and feet between claim corners and to a public land survey monument are as depicted on the map. Note See Map.
4. If the claim is a placer or millsite claim with exterior limits conforming to legal subdivisions of the public survey, provide a legal description of the claim W 1/2 of NE 1/4 of NE 1/4 of sec 26 T 12 N R 1 E

Form MCF100a
Revised July 2014

This form is available from the Arizona Geology Survey and may be reproduced.

LOCATION NOTICE FOR PLACER MINING CLAIM

Amendment BLM Serial # _____

NOTICE IS HEREBY GIVEN that the K.D. #1

_____ placer mining claim has been located by

Dillon Mitchell whose current mailing address is 2368 N La Grande
Camp Verde Az 86322

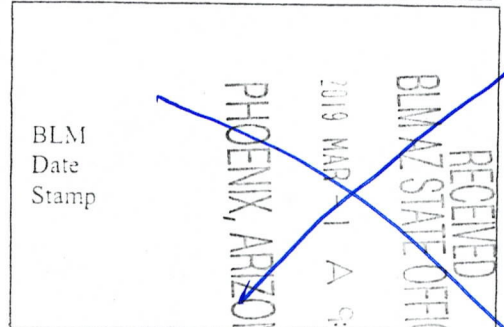

The general course of this claim is North-South and it is situated in Yavapai County, Arizona. This claim is 1320 feet in length and 660 feet in width.

20 Total Claim Acreage. This claim runs from the location monument on which this location notice is posted at the NE corner of the claim approximately 1320 feet in a S direction to the SE end line and 660 feet in a W direction to the SW end line. This claim is marked by four monuments, one at each corner of the claim.

The location monument on which this notice is posted is situated within Section 26, Township 12 N, Range 1 E, Gila Salt River Base and Meridian, Arizona. This claim encompasses portions of the following legal subdivision(s) if located by legal subdivision or the following quarter section(s), section(s), Township(s) and Range(s) NE 1/4 of NE 1/4 of W 1/2 26

T 12 N 1 E, Gila Salt River Base and Meridian, Arizona.

The locality of this claim with reference to some natural object or permanent monument and additional information (if any) concerning its locality are as follows: Public survey monument at north East corner coordinates: 34° 23 min 59 sec N 112° 13 min 00 sec W. The above information is shown on the attached map.

DATED AND POSTED on the ground this 31st day of March, 2019

LOCATOR(s) AGENT
Print Name(s) Dillon Mitchell

Signature(s) Dillon Mitchell

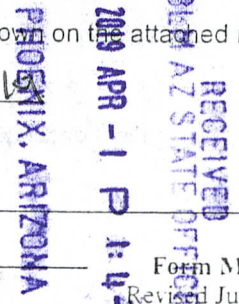

Form MCF102
Revised July 2014

AMC454197

MINING CLAIM MAP

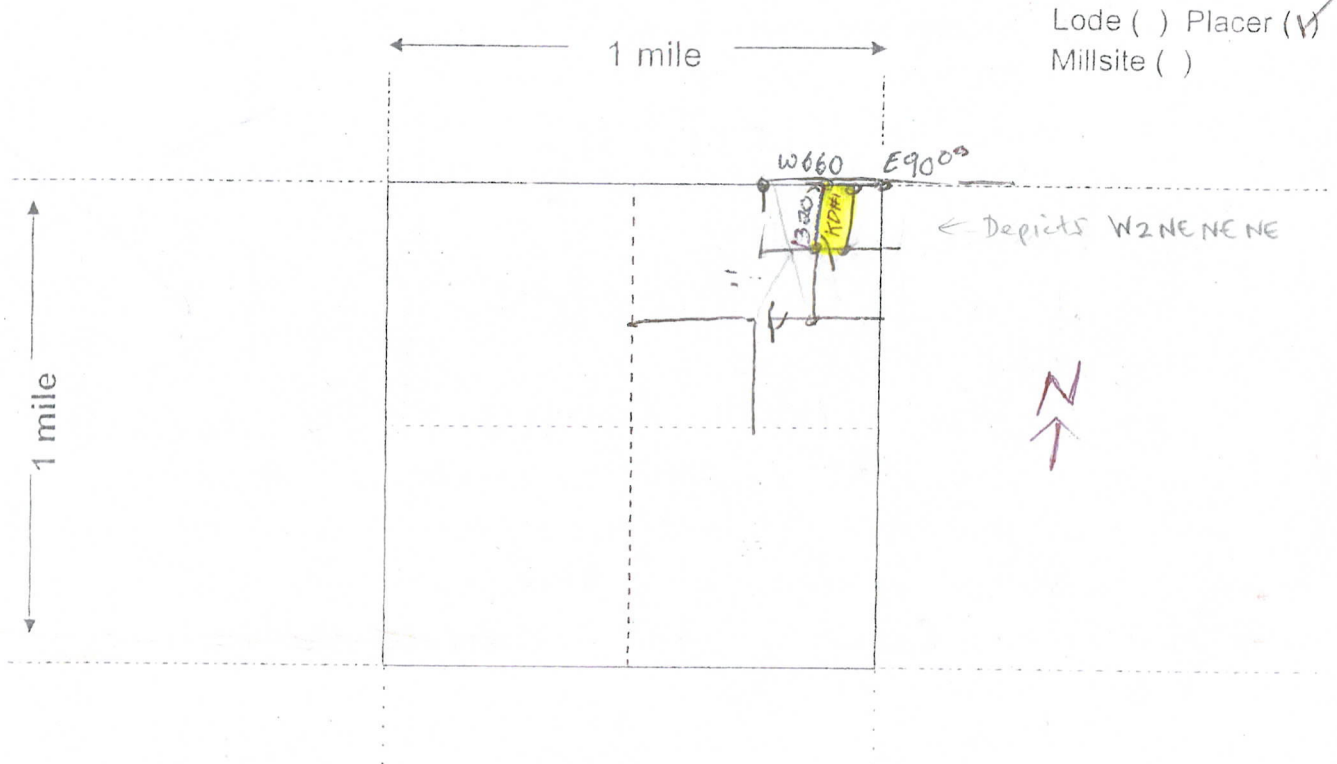

Lode () Placer (✓)
 Millsite ()

Scale: 1" = 2000 feet



1. The above map depicts the KD #1 mining claim, which is located in Section (s) 26, Township 12 N, Range 1 E, Gila and Salt River Base and Meridian.

Yavapai County, Arizona. Total claim acreage is 20 acreage

2. The type of corner and location monuments used are as follows: 2" P.V.C

3. The bearings and distances in degrees and feet between claim corners and to a public land survey monument are as depicted on the map. Note Map.

4. If the claim is a placer or millsite claim with exterior limits conforming to legal subdivisions of the public survey, provide a legal description of the claim NE 1/4 of NE 1/4 of W 1/2 T12N

R16

TOWNSHIP 12 NORTH RANGE 1 EAST OF THE GILA AND SALT RIVER MERIDIAN, ARIZONA

YAVAPAI COUNTY
HASSAYAMPA FIELD OFFICE

STATUS OF PUBLIC DOMAIN
LAND AND MINERAL TITLES

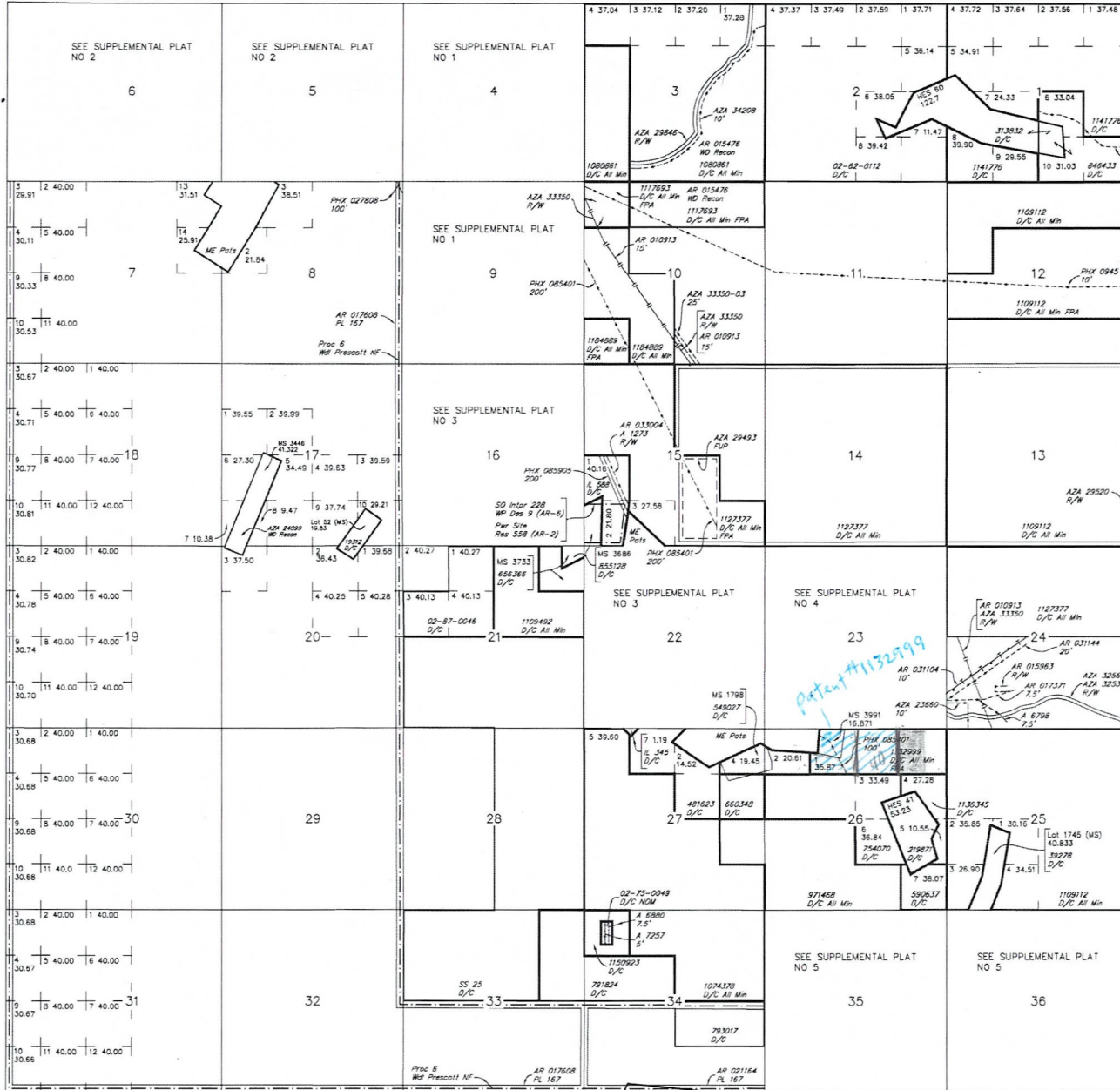

RESURVEY TRACT NO	T	R	SEC	SUBDIVISION	ORIGINAL SURVEY

FOR ORDERS AFFECTING DISPOSAL OR USE OF UNIDENTIFIED LANDS WITHDRAWN FOR CLASSIFICATION, MINERALS, WATER AND/OR OTHER PUBLIC PURPOSES, REFER TO INDEX OF MISCELLANEOUS DOCUMENTS.

Lands patented under Small Tract Act are NOM - Subject to Mineral Leasing Act

- MDS 13 NE
- 14 NW
- 15 SE

A 7631 PL 359
Sec 3 and 4

A 8544 PL 359
Sec 4 and 9

AZA 25635 USE Per 3.97
Sec 24: W/25W/4 M&B

MTP IN Error for
Sec 26
Part # 1132999

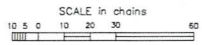

WARNING STATEMENT
This plot is the Bureau's Record of Title, and should be used only as a graphic display of the township survey data. Records hereon do not reflect title changes which may have been affected by lateral movements of rivers or other bodies of water. Refer to the cadastral surveys for official survey information.

Lat 34°22'24"N
Long 112°12'06"W

CURRENT TO	DSB	GSR Mer
6-24-2010	ACAD	T 12 N R 1 E

TOWNSHIP 12 NORTH RANGE 1 EAST OF THE GILA AND SALT RIVER MERIDIAN, ARIZONA

YAVAPAI COUNTY
HASAIPAMPÁ FIELD OFFICE

STATUS OF PUBLIC DOMAIN
LAND AND MINERAL TITLES



INDEX TO SEGREGATED TRACTS			
RESURVEY	ORIGINAL SURVEY		
TRACT NO	T	R	SUBDIVISION

FOR ORDERS AFFECTING DISPOSAL OR USE OF UNIDENTIFIED LANDS WITHDIAMM FOR CLASSIFICATION, MINERALS, WATER AND/OR OTHER PUBLIC PURPOSES, REFER TO INDEX OF MISCELLANEOUS DOCUMENTS.

Lands patented under Small Tract Act are NOW - Subject to Mineral Leasing Act

MS 13 NE
14 NW
15 SE

A 7631 PL 359
Sec 3 and 4

A 8844 PL 359
Sec 4 and 9

AZA 25635 USE Per 3.97
Sec 24: W1/2SW1/4 M&B

Lat 34°22'24"N
Long 112°12'06"W

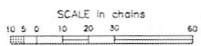

WARNING STATEMENT
This plot is the Bureau's Record of Title, and should be used only as a graphic display of the Bureau's survey data. Recipients hereof do not reflect the changes which may have been effected by lateral movements of rivers or other bodies of water. Refer to the cadastral surveys for official survey information.

CURRENT TO	DSR	GSR Mer
6-24-2010	ACAD	T 12 N R 1 E

DEPARTMENT OF THE INTERIOR
BUREAU OF LAND MANAGEMENT
Case Recordation
Geographic Report with Land

Admin State: AZ
Geo State: AZ
Serial Number: AZA 032757

Total Case Acres: 5.000

CaseType	Case Disp	Mer	Twp	Rng	Sec	Sur Type	Sur Nr	Suf	Subdivision	Pending Action
380913	CLOSED	14	0120N	0010E	026	ALIQ			NWNE:	

Admin State: AZ
Geo State: AZ
Serial Number: AZAR 0000109

Total Case Acres: 4.150

CaseType	Case Disp	Mer	Twp	Rng	Sec	Sur Type	Sur Nr	Suf	Subdivision	Pending Action
285002	CLOSED	14	0120N	0010E	026	ALIQ			SWSE:	

Admin State: AZ
Geo State: AZ
Serial Number: AZPHX 0027808

Total Case Acres: 1.000

CaseType	Case Disp	Mer	Twp	Rng	Sec	Sur Type	Sur Nr	Suf	Subdivision	Pending Action
284001	CLOSED	14	0120N	0010E	026	ALIQ			NWNE:	
						FF		1	LOTS 1,2,3,6,7:	

Admin State: AZ
Geo State: AZ
Serial Number: AZPHX 0085401

Total Case Acres: 1.000

CaseType	Case Disp	Mer	Twp	Rng	Sec	Sur Type	Sur Nr	Suf	Subdivision	Pending Action
285004	AUTHORIZED	14	0120N	0010E	026	LOTS			1:	

Admin State: AZ
Geo State: AZ
Serial Number: AZPHX 0085907

Total Case Acres: 29.000

CaseType	Case Disp	Mer	Twp	Rng	Sec	Sur Type	Sur Nr	Suf	Subdivision	Pending Action
282105	AUTHORIZED	14	0120N	0010E	026	ALIQ			N2NE:	
						LOTS			1,2:	
						MS	1798	1		
							3991	1		

TOWNSHIP 12 NORTH RANGE 01 EAST OF THE GILA & SALT RIVER MERIDIAN, ARIZONA

SECS	SUBDIVISION																Acres	Kind of Entry or Purpose	Serial Number or Order Number	Action Date	Remarks		
	NE 1/4				NW 1/4				SW 1/4				SE 1/4									Lots	Other Description
	NE	NW	SW	SE	NE	NW	SW	SE	NE	NW	SW	SE	NE	NW	SW	SE							
	For orders affecting disposal or use of unidentified lands withdrawn for classification, minerals, water, and/or other public purposes, and Indian treaties, refer to Index to Miscellaneous Documents																						
17																							
20																MS 909 (LOT 52);	19.83	PATENT / ME	19312	1/8/1892	MC 207;		
4															MS 912 (LOT 53);	20.66	PATENT / ME	20584	4/9/1892	MC 210;			
4															MS 908 (LOT 51);	20.66	PATENT / ME	21450	6/8/1892	MC 206;			
22																							
23															MS 1245;	181.20	PATENT / ME	29876	10/1/1898	MC 312;			
22																							
23																							
27															MS 1263;	113.987	PATENT / ME	30628	3/2/1899	MC 348;			
	ENTIRE TOWNSHIP																	9N 1E;	PROC ENLGMT PRESCOTT FOREST RESERVE	6	10/21/1899	CHANGED TO PRESCOTT NF 3/4/1907; PART ELIM PROC 1094, 10/7/1911	
16															MS 1292;	160.00	PATENT / ME	31740	11/16/1899	MC 354;			
5																							
8															MS 1434;	41.32	PATENT / ME	35333	4/17/1902	MC 460;			
2															M&B;								
3															M&B;								
4															M&B;								
7															M&B;								
8															M&B;								
9															M&B; SUBDIV UNDEF;		R/W PIPE LINE		10/15/1903	12N 1W; REV 4/26/1927;			
4																							
9															MS 1633;	163.951	PATENT / ME	38299	4/1/1904	MC 542;			
25																							
36															MS 1745;	40.833	PATENT / ME	39278	7/21/1904	MC 564;			
6															MS 1769;	40.953	PATENT / ME	39422	8/8/1904	MC 572; 12N 1W;			
22																							
27															MS 1835;	18.162	PATENT / ME	41803	4/3/1905	MC 607;			
15																							
22															MS 1788;	138.543	PATENT / ME	42115	6/7/1905	MC 619;			
6															MS 1597;	82.25	PATENT / ME	41107	11/20/1905	MC 482; 13N 1E;			

TOWNSHIP 12 NORTH RANGE 01 EAST OF THE GILA & SALT RIVER MERIDIAN, ARIZONA

SECS	SUBDIVISION																Acres	Kind of Entry or Purpose	Serial Number or Order Number	Action Date	Remarks		
	NE 1/4				NW 1/4				SW 1/4				SE 1/4									Lots	Other Description
	NE	NW	SW	SE	NE	NW	SW	SE	NE	NW	SW	SE	NE	NW	SW	SE							
	For orders affecting disposal or use of unidentified lands withdrawn for classification, minerals, water, and/or other public purposes, and Indian treaties, refer to Index to Miscellaneous Documents																						
5																	M&B; SUBDIV UNDEF;	R/W TRANSMISSION LINE	PHX-086681	6/17/1908	PERPETUAL; REF PHX-086953, 11/18/1953; TERM 11/25/1953;		
																	ALL SECS 2, 16, 32, 36;	STATE GRANT	ACT OF CONGRESS	6/20/1910	TITLE TO STATE TO FIX ON APPROVAL OF SURVEY; SUBJECT TO PRIC RIGHTS;		
1																	ALL;						
2																	ALL;						
3																	ALL;						
4																	ALL;						
9																	ALL;						
																	ALL;						
																	ALL;						
12																	ALL;						
13																	ALL;						
14																	ALL;						
15																	ALL;						
16																	ALL;						
21																	ALL;						
22																	ALL;						
23																	ALL;						
24																	ALL;						
25																	ALL;						
26																	ALL;						
27																	ALL;						
28																	ALL;						
			X	X	X	X	X	X	X	X	X	X	X										
34	X	X	X	X	X	X	X	X	X	X	X	X	X										
35	X	X	X	X	X	X	X	X	X	X	X	X	X										
36	X	X	X	X	X	X	X	X	X	X	X	X	X										
																	16N 1E;		PROC ELIM PRESCOTT NATIONAL FOREST, PROC 6/10/1899	1094	10/7/1910	SO REST 11/10/1910;	
1																	ALL;						
2																	ALL;						

TOWNSHIP 12 NORTH RANGE 01 EAST OF THE GILA & SALT RIVER MERIDIAN, ARIZONA

SECS	SUBDIVISION																Acres	Kind of Entry or Purpose	Serial Number or Order Number	Action Date	Remarks		
	NE 1/4				NW 1/4				SW 1/4				SE 1/4									Lots	Other Description
	NE	NW	SW	SE	NE	NW	SW	SE	NE	NW	SW	SE	NE	NW	SW	SE							
For orders affecting disposal or use of unidentified lands withdrawn for classification, minerals, water, and/or other public purposes, and Indian treaties, refer to Index to Miscellaneous Documents																							
3																	ALL;						
4																	ALL;						
9																	ALL;						
10																	ALL;						
11																	ALL;						
12																	ALL;						
13																	ALL;						
14																	ALL;						
15																	ALL;						
16																	ALL;						
21																	ALL;						
22																	ALL;						
23																	ALL;						
24																	ALL;						
25																	ALL;						
26																	ALL;						
27																	ALL;						
28																	ALL;						
33	X	X	X	X	X	X	X	X	X														
34	X	X	X	X	X	X	X	X	X														
35	X	X	X	X	X	X	X	X	X														
36	X	X	X	X	X	X	X	X	X														
23																							
26																							
27																39.79	PATENT / ME	163153	11/25/1910				
3																	M&B;						
4																	M&B;						
5																	M&B;						
6																	M&B;						

TOWNSHIP 12 NORTH RANGE 01 EAST OF THE GILA & SALT RIVER MERIDIAN, ARIZONA

SECS	SUBDIVISION																Acres	Kind of Entry or Purpose	Serial Number or Order Number	Action Date	Remarks		
	NE 1/4				NW 1/4				SW 1/4				SE 1/4									Lots	Other Description
	NE	NW	SW	SE	NE	NW	SW	SE	NE	NW	SW	SE	NE	NW	SW	SE							
For orders affecting disposal or use of unidentified lands withdrawn for classification, minerals, water, and/or other public purposes, and Indian treaties, refer to Index to Miscellaneous Documents																							
10																	M&B;						
11																	M&B						
12																	M&B; SUBDIV UNDEF;	R/W TRANSMISSION LINE	PHX-0945	5/20/1911	PERPETUAL; PART CANC 9/10/1938; PART REL 3/16/1964; AMENDED 10/1/1964; PART REL 5/28/1970; OTHER TPS: 13N 1E, 14N 1E, 15N 1E, 16N 1E, 16N 2E;		
22																	HES 43;	25.00	PATENT / HE	219873	8/3/1911		
26																	HES 41;	53.23	PATENT / HE	219871	8/3/1911		
1																							
																	HES 60;	122.07	PATENT / HE	313832	2/8/1913		
6																	HES 62;	71.55	PATENT / HE	338408	5/31/1913		
9																							
16																	HES 42;	22.41	PATENT / HE	364828	11/12/1913		
16																5		31.65	HE	PHX-026354	3/1/1915	PART CANC; CANC 4/2/1921;	
22																7							
27		X														2, 3		122.82	PATENT / HE	481623	7/7/1915	PART CANC COURT DECREE 2/12/1920;	
5																	M&B;						
6																	M&B;						
8																	M&B;						
9																	M&B;						
16																	M&B;						
21																	M&B;						
22																	M&B;						
																	M&B;						
																	M&B;						
35																	M&B;						
36																	M&B; SUBDIV UNDEF;		R/W RR	PHX-027808	7/9/1915	REL AND CASE CLOSED 3/17/1966;	
22																							
36		X																40.00	PATENT / HE	490287	9/15/1915		
22																							

TOWNSHIP 12 NORTH RANGE 01 EAST OF THE GILA & SALT RIVER MERIDIAN, ARIZONA

SECS	SUBDIVISION																Acres	Kind of Entry or Purpose	Serial Number or Order Number	Action Date	Remarks		
	NE 1/4				NW 1/4				SW 1/4				SE 1/4									Lots	Other Description
	NE	NW	SW	SE	NE	NW	SW	SE	NE	NW	SW	SE	NE	NW	SW	SE							
For orders affecting disposal or use of unidentified lands withdrawn for classification, minerals, water, and/or other public purposes, and Indian treaties, refer to Index to Miscellaneous Documents																							
27	X																	ALL LANDS LYING WITHIN 50 FT OF CENTER LINE OF TRANSMISSION LINE;	SO WP DES	9 (AR-6)	2/7/1917	PART CANC O 10/3/1918; SO INTPR 228, 10/17/1934; REV PLO 5992, 10/7/1981; 11 1/2N 1E;	
26																	7		PATENT / HE	590637	7/3/1917		
24								X	X	X	X								HE	PHX-035954	8/8/1917	CANC 3/6/1923;	
10	X						X	X	X	X	X	X	X	X									
11	X	X	X	X	X	X	X			X	X			X	X								
12							X																
		X	X	X	X	X	X	X	X	X	X	X	X	X	X	X			EO REST PWR SITE RESERVE 558 (AR-2), EO 10/30/1916	251	11/10/1917	OTHER TPS: 12N 2E, 13N 3E, 13N 4E, 14N 4E, 15N 4E, 15N 5E, 16N 3E;	
5																		M&B; SUBDIV UNDEF;	R/W TRANSMISSION LINE	PHX-086719	2/26/1918	OTHER TPS: 13N 1E, 13N 1W; EXPIRED 2/26/1968;	
9								X								X							
22			X		X	X	X	X						X	X	X							
26							X									X			O CANC WP DES (AR-1), SO 2/7/1917;	1 (AR-6)	10/3/1918	13N 1W;	
22																	3						
26																	7		EO REST PWR SITE RESERVE 558 (AR-2), EO 10/30/1916	270	10/16/1918	OTHER TPS: 12N 2E, 13N 1E, 13N 5E, 14N 2E, 14N 4E, 15N 3E, 15N 4E, 16N 3E;	
21	X																						
22																	3		PATENT / HE	656366	12/16/1918		
27				X															PATENT / CE	660348	1/18/1919		
5																		W2SESE, SWNESE, SENWSE;	PATENT / HE	675105	4/24/1919		
9								X	X	X	X								HE	PHX-043069	9/24/1919	REL 4/23/1920;	
5																		HES 76;	PATENT / HE	714974	10/25/1919		
																		HES 336;	PATENT / HE	714973	10/25/1919	11 1/2N 1E;	
35																							
36																		MS 3022B;	PATENT / ME	731179	2/2/1920	OTHER TPS: 11 1/2N 1E, 13N 1E;	
6																		HES 340;	PATENT / HE	743014	4/5/1920		
9								X	X	X	X								HE	PHX-046615	4/23/1920	CANC 7/21/1925;	
4																		MS 3454;	PATENT / ME	748331	5/7/1920	13N 1E;	
26							X	X									3, 6		PATENT / HE	754070	6/7/1920		

TOWNSHIP 12 NORTH RANGE 01 EAST OF THE GILA & SALT RIVER MERIDIAN, ARIZONA

SECs	SUBDIVISION																Acres	Kind of Entry or Purpose	Serial Number or Order Number	Action Date	Remarks		
	NE 1/4				NW 1/4				SW 1/4				SE 1/4									Lots	Other Description
	NE	NW	SW	SE	NE	NW	SW	SE	NE	NW	SW	SE	NE	NW	SW	SE							
For orders affecting disposal or use of unidentified lands withdrawn for classification, minerals, water, and/or other public purposes, and Indian treaties, refer to Index to Miscellaneous Documents																							
36		X														1	PART NENW;	110.39	IL BASE	38	11/13/1920	16S 23E;	
33	X			X																			
34						X	X											160.00	PATENT / HE	791824	1/24/1921		
34												X	X					80.00	PATENT / HE	793017	2/1/1921		
35								X	X	X			X					160.00	PATENT / HE	794806	2/12/1921		
36																	PART NENW;	0.40	IL BASE	46	12/14/1921	21S 10E;	
1												X	X	X				120.00	PATENT / HE	846433	2/1/1922		
15																							
16																							
21																							
22																	MS 3686, MS 3733;	41.391	PATENT / ME	855128	3/18/1922		
17																							
20																	MS 3446;	41.322	PATENT / ME	879772	9/16/1922		
5																							
6																							
7																							
8																	MS 3768;	91.96	PATENT / ME	895504	2/8/1923		
21								X	X	X	X	X	X	X	X			320.00					
28	X	X	X	X								X	X	X	X			320.00					
33	X	X		X	X	X	X											240.00	SS PAYMENT OF BONDS	25	3/30/1923	22S 15E;	
35																	MS 3528;	9.941	PATENT / ME	908424	6/8/1923		
6																	18	39.48	S2NENW;	925778	12/6/1923		
4						X		X	X								4, 10						
9												X	X				2-4						
23													X				2, 3						
26													X				1						
35	X	X	X	X								X	X				ALL LANDS LYING WITHIN 50 FT OF CENTER LINE OF TRANSMISSION LINE;		O WDL PWR PROJECT	AR-0447	5/12/1924	TERM 1/1/1951; ENLGMT 9/10/1935; 11 1/2N 1E;	
26								X	X	X	X		X										

TOWNSHIP 12 NORTH RANGE 01 EAST OF THE GILA & SALT RIVER MERIDIAN, ARIZONA

SECS	SUBDIVISION												Acres	Kind of Entry or Purpose	Serial Number or Order Number	Action Date	Remarks			
	NE 1/4			NW 1/4			SW 1/4			SE 1/4								Lots	Other Description	
	NE	NW	SW	SE	NE	NW	SW	SE	NE	NW	SW	SE								
For orders affecting disposal or use of unidentified lands withdrawn for classification, minerals, water, and/or other public purposes, and Indian treaties, refer to Index to Miscellaneous Documents																				
27													X							
35	X	X			X	X	X	X							480.00	PATENT / SRHE	971468	12/28/1925		
															ALL SECS 2, 16, 32, 36;	STATE GRANT	ACT OF CONGRESS	1/25/1927	EXTENDS ACT OF 6/20/1910 TO MINERAL LANDS; SUBJECT TO PRIOR RIGHTS;	
3																				
10																				
14																				
15																				
24																				
25																				
36															M&B; SUBDIV UNDEF;	R/W TELEPHONE AND TELEGRAPH LINE	PHX-068718	6/10/1931	TERM 6/10/1981; 14N 1W;	
24							X	X	X	X					160.00	HE	PHX-072041	6/1/1932	CANC 11/22/1938;	
36							X	X	X	X	X	X	X	X	320.00					
32															ALL;	IL BASE	114	10/20/1932	25N 1E;	
5			X											1, 2	ALL UNPATENTED LANDS LYING WITHIN 25 FT OF CENTER LINE OF TRANSMISSION LINE;	O WDL PWR PROJECT	AR-01248	7/26/1933	12 1/2N 1W; REV, OPEN TO ENTRY AND CASE CLOSED 2/22/1996;	
4														11	40N 3E;	SO INTPR PW RESERVE 107	205	8/30/1934	REV PLO 1619, 4/16/1958;	
4					X		X	X	X						3-6, 9-11					
5			X											1-4						
9												X	X	1-4						
	X	X	X	X	X	X						X								
					X		X	X				X	X							
16	X												X	1, 4, 5						
22														8						
26					X							X		1, 3, 6						
35	X			X							X	X	X		ALL LANDS LYING WITHIN 50 FT OF CENTER LINE OF TRANSMISSION LINE;	SO INTPR WP DES 9 (AR-6), SO 2/7/1917 AND PWR SITE RESERVE 558 (AR-2), EO 10/30/1916	228	10/17/1934	CONFORMS TO SURVEY; REV PLO 5992, 10/7/1981;	

TOWNSHIP 12 NORTH RANGE 01 EAST OF THE GILA & SALT RIVER MERIDIAN, ARIZONA

SECS	SUBDIVISION																Acres	Kind of Entry or Purpose	Serial Number or Order Number	Action Date	Remarks			
	NE 1/4				NW 1/4				SW 1/4				SE 1/4									Lots	Other Description	
	NE	NW	SW	SE	NE	NW	SW	SE	NE	NW	SW	SE	NE	NW	SW	SE								
For orders affecting disposal or use of unidentified lands withdrawn for classification, minerals, water, and/or other public purposes, and Indian treaties, refer to Index to Miscellaneous Documents																								
15																		ALL LANDS LYING WITHIN 50 FT OF CENTER LINE OF TRANSMISSION LINE;		SO INTPR REV WP DES 9 (AR-6), SO 2/7/1917 AND PWR SITE RESERVE 558 (AR-2), EO 10/30/1916	228	10/17/1934	CONFORMS TO SURVEY; REV PLO 5992, 10/7/1981;	
27					X	X	X	X	X	X	X	X					5							
34	X	X	X	X	X														599.60	PATENT / SRHE	1074378	2/13/1935		
4						X			X	X							10							
5				X																				
9				X									X	X		X	2, 4							
10											X													
15					X	X	X	X	X					X	X	X								
22																	1							
23									X						X		1, 3, 4							
26	X																1							
35				X									X		X									
36											X							ALL LANDS LYING WITHIN 25 FT OF CENTER LINE OF TRANSMISSION LINE;	O WDL PWR PROJECT	AR-0447	9/10/1935	TERM 1/1/1951; 11 1/2N 1E; ENLGMT 2/3/1939;		
3																		ALL;	628.64	PATENT / SRHE	1080861	1/10/1936	PX WD TO US. 5/23/1958;	
9									X	X	X			X				ALL LANDS LYING WITHIN 25 FT OF CENTER LINE OF TRANSMISSION LINE;	O WDL PWR PROJECT	AR-447	2/3/1939	TERM 1/1/1951; REVOKED, OPEN TO ENTRY AND CASE CLOSED 2/22/19		
4					X		X	X	X								1-10		464.77	PATENT / SRHE	1106447	1/12/1940		
12																		ALL;	640.00					
13																		ALL;	640.00					
25	X	X	X	X	X	X	X	X					X	X	X	X	1-4		607.42	PATENT / SX	1109112	8/27/1940	12N 2E;	
21	X	X	X																120.40	PATENT / SX	1109492	10/28/1940	8N 2E;	
23													X	X	X	X								
24									X	X	X	X	X	X	X	X								
26	X	X															1	11N 2E;		SO ENLGMT STOCK DRIVEWAY 56 (AR-2)		8/19/1941	PART REV O 4/23/1951; REV PLO 6330, 9/1/1982; OPEN TO ENTRY 10/7/1	
10	X	X			X	X													160.00	PATENT / HE	1117693	12/23/1943	PX WD TO US. 5/23/1958;	
14																		ALL;	640.00					
24	X	X	X	X	X	X	X	X											320.00					

TOWNSHIP 12 NORTH RANGE 01 EAST OF THE GILA & SALT RIVER MERIDIAN, ARIZONA

SECS	SUBDIVISION																Acres	Kind of Entry or Purpose	Serial Number or Order Number	Action Date	Remarks		
	NE 1/4				NW 1/4				SW 1/4				SE 1/4									Lots	Other Description
	NE	NW	SW	SE	NE	NW	SW	SE	NE	NW	SW	SE	NE	NW	SW	SE							
For orders affecting disposal or use of unidentified lands withdrawn for classification, minerals, water, and/or other public purposes, and Indian treaties, refer to Index to Miscellaneous Documents																							
15																							
16																							
22																							
23																							
26																							
35																		M&B; SUBDIV UNDEF;	R/W TRANSMISSION LINE	AR-0108	1/1/1951	TO TERM 12/31/2000; 13N 1E; PART REL 4/15/1952; PROOF OF CONSTRUCTION ACCEPTED; PART REL 10/18/1963; CASE CLOSED 8/21/2001;	
26		X															1	75.87	REV STOCK DRIVEWAY 56 (AR-2), 8/19/1941		4/23/1951		
26		X															1	75.87	PATENT / PX	1132999	9/21/1951		
16																	5		QCD TO US / SX	PHX-080526	3/31/1952	OPEN TO ENTRY O 9/23/1954;	
8																							
9																		M&B; SUBDIV UNDEF;	R/W TRANSMISSION LINE	AR-02963	6/18/1952	TO TERM 6/18/2002; APPVD FOR PD ONLY; PROOF OF CONSTRUCTION ACCEPTED; PART REL 5/8/1970; RENEWED 7/13/2004; TO TERM 6/18/2004;	
22																							
23																		M&B; SUBDIV UNDEF;	R/W TRANSMISSION LINE	AR-02935	6/18/1952	APPVD FOR PD ONLY; PROOF OF CONSTRUCTION ACCEPTED; PART REL 6/5/1973; RENEWED; EFF 6/17/2002; TO TERM 6/16/2032;	
26																	4, 5	38.37	PATENT / PS	1136345	8/29/1952		
5																		M&B; SUBDIV UNDEF;	R/W TRANSMISSION LINE	PHX-086936	5/8/1953	TO TERM 5/7/2003; FS; CASE CLOSED 5/7/2003;	
8																							
9																		M&B; SUBDIV UNDEF;	R/W TRANSMISSION LINE	PHX-086937	5/8/1953	TO TERM 5/7/2003; FS; CASE CLOSED 5/7/2003;	
4																							
5																							
9																							
10																							
15																							
22																							
23																							
26																							
35																							
36																		M&B; SUBDIV UNDEF;	R/W TRANSMISSION LINE	PHX-086931	5/8/1953	TO TERM 5/7/2003; FS; 10N 1E; CASE CLOSED 5/7/2003;	

TOWNSHIP 12 NORTH RANGE 01 EAST OF THE GILA & SALT RIVER MERIDIAN, ARIZONA

SECs	SUBDIVISION																Acres	Kind of Entry or Purpose	Serial Number or Order Number	Action Date	Remarks		
	NE 1/4				NW 1/4				SW 1/4				SE 1/4									Lots	Other Description
	NE	NW	SW	SE	NE	NW	SW	SE	NE	NW	SW	SE	NE	NW	SW	SE							
For orders affecting disposal or use of unidentified lands withdrawn for classification, minerals, water, and/or other public purposes, and Indian treaties, refer to Index to Miscellaneous Documents																							
4																							
5																							
9																							
10																							
11																							
12																	M&B; SUBDIV UNDEF;		R/W TRANSMISSION LINE	PHX-086953	11/18/1953	FS; EXPIRES 11/17/2003; 13N 2W; EXPIRED AND CASE CLOSED 12/5/2003	
1			X	X				X						X			1-5, 7-9		PATENT / PS	1141776	12/7/1953		
																	5		O OPENING TO ENTRY	AR-012	9/23/1954	21N 17W;	
																		W2W2NWNW, W2E2W2NWNW, E2NENWNW, E2SESWNWNW, E2E2NWNW, E2W2E2NWNW, W2NWNENWNW, W2SWSNWNW;		PATENT / PS	1150923	3/21/1955	
16																	PART 5 LYING SOUTH-WESTERLY OF EAST LINE OF STAR PLACER MINING CLAIM EXTENDED AND EASTERLY OF RR		R/W HIGHWAY MATERIAL SITE	AR-09193	10/12/1955	CANC 10/30/1981;	
23																	SOUTH 33 FT OF 3 EAST OF PLACER NO 2		R/W HIGHWAY MATERIAL SITE	AR-09598	11/25/1955	REL 12/3/1964;	
22																	PART 4		FLUP	AR-010791	2/13/1956	EXPIRED 3/1/1961;	
																	11						
																	1						
10							X		X	X		X				X							
23	X	X		X																			
24										X	X												
36													X	X	X		6N 2E;		R/W PIPE LINE	AR-010913	3/26/1956	PERPETUAL; PROOF OF CONSTRUCTION 2/17/1959; AMENDED 10/10/1959	
23			X																R/W METER STATION	AR-013382	1/7/1957	PERPETUAL; PROOF OF CONSTRUCTION 7/16/1958;	

TOWNSHIP 12 NORTH RANGE 01 EAST OF THE GILA & SALT RIVER MERIDIAN, ARIZONA

SECS	SUBDIVISION																Acres	Kind of Entry or Purpose	Serial Number or Order Number	Action Date	Remarks			
	NE 1/4				NW 1/4				SW 1/4				SE 1/4									Lots	Other Description	
	NE	NW	SW	SE	NE	NW	SW	SE	NE	NW	SW	SE	NE	NW	SW	SE								
For orders affecting disposal or use of unidentified lands withdrawn for classification, minerals, water, and/or other public purposes, and Indian treaties, refer to Index to Miscellaneous Documents																								
9																		PART SW OUTSIDE HES 42;		R/W TRANSMISSION LINE	AR-010240	1/16/1957	TO TERM 2/16/2007; PART REL 5/27/1970; REL AND CASE CLOSED 7/13/2004;	
5																								
6																								
7																								
8																								
17																								
18																								
19																								
20																								
29																								
30																								
31																								
32																								
33									X	X	X	X	X	X	X	X		11N 1E;		DETERMINATION AREA PL 167	AR-017608	4/25/1957	DET COMP 1/7/1964;	
24																		PART SW;		R/W CATHODIC PROTECTION STATION	AR-015963	5/9/1957	PERPETUAL; PROOF OF CONSTRUCTION 7/16/1958;	
36																	0.96	PART NENW;	IL BASE	231	8/21/1957	1N 3W;		
23			X	X					X											R/W PIPELINE	AR-015259	9/19/1957	PERPETUAL; PROOF OF CONSTRUCTION 10/24/1957;	
4																	11	6N 2E;	21.21	PLO REV INTPR 205 PWR RESERVE 107, SO 8/30/1934	1619	4/16/1958	OPEN TO ENTRY;	
																	9.35	DEFICIENCY;	IL BASE	233	4/16/1958	6N 3W;		
3			X	X					X	X			X	X	X	X	1-4							
10	X	X			X															WD RECON / PX	AR-015476	5/23/1958	NOT OPEN TO ME; SUBJECT TO MINERAL LEASING ACT; OF 8/14/1981;	
9			X										X	X	X	X	1-4							
10						X			X	X	X	X					537.47			PATENT / PX	1184889	7/17/1958		
9																		PART SWSW;		R/W WATER PIPELINE	AR-018383	7/18/1958	PERPETUAL; PROOF OF CONSTRUCTION 9/24/1963; AMENDED 9/8/1964; AMENDED 7/22/1965;	
36																	8.25	MS 1745;	IL BASE	249	10/8/1958	2N 3W;		
16																	160.00	MS 1292;	IL BASE	250	10/10/1958	5N 3W;		
23									X					X	X		3							

TOWNSHIP 12 NORTH RANGE 01 EAST OF THE GILA & SALT RIVER MERIDIAN, ARIZONA

SECS	SUBDIVISION																Acres	Kind of Entry or Purpose	Serial Number or Order Number	Action Date	Remarks		
	NE 1/4				NW 1/4				SW 1/4				SE 1/4									Lots	Other Description
	NE	NW	SW	SE	NE	NW	SW	SE	NE	NW	SW	SE	NE	NW	SW	SE							
For orders affecting disposal or use of unidentified lands withdrawn for classification, minerals, water, and/or other public purposes, and Indian treaties, refer to Index to Miscellaneous Documents																							
24											X							R/W TRANSMISSION LINE	AR-017371	12/2/1958	TO TERM 12/2/2008; PART REL 2/13/1964; PART REL 5/27/1970; CASE CLOSED 12/2/2008; REF AZA-36322, 8/30/2013;		
23																	PART 3	R/W TRANSMISSION LINE	AR-018659	7/2/1959	TO TERM 7/1/2009; APPVD FOR PD ONLY; PART REL 5/19/1970; CASE CLOSED 7/1/2009; REF AZA-36035, 9/26/2012;		
34			X	X			X	X			X	X			X	X							
35			X	X			X	X			X	X			X	X							
36			X	X			X	X			X	X			X	X		9N 1E;	DETERMINATION AREA PL 167	AR-021164	7/9/1959	DET COMP 7/20/1967;	
4																	11	21.21	PATENT / PS	1197614	7/27/1959		
																	6	5.00	PATENT / ST	1206083	3/8/1960		
																	9	5.00	PATENT / ST	1206084	3/8/1960		
9																	8	4.50	PATENT / ST	1207606	4/14/1960		
2																		HES 60;	34.94	IL BASE	283	2/2/1961	31N 5E;
23																X							
24											X	X	X					R/W TRANSMISSION LINE	AR-031144	12/21/1961	PREPERMIT ISSUED; TO TERM 7/2/2047; APPVD 8/22/1963; PROOF OF CONSTRUCTION 9/26/1963; AMENDED 7/2/1997;		
2			X				X	X	X	X	X	X			X		1-8						
16	X																1, 3, 4, 6-10, 12, 13, 15, 16						
36	X		X	X				X									2	1213.77	PATENT / SS	02-62-0112	6/1/1962		
4							X																
5	X	X																KATHY 3-8;	MINING CLAIM LOCATION - PL 359	AR-032272	2/11/1963		
5																		BUG 9-13, 15, 17, 56-58;	MINING CLAIM LOCATION - PL 359	AR-032462	4/11/1963	13N 1E;	
																		PART TP DEF;	0.49	IL BASE	305	5/21/1963	13N 19W;
15																		S2SWSE;	20.00	MINING CLAIM LOCATION - PL 359	AR-032805	8/16/1963	OPAL MAY; NOT FILED UNDER FLPMA; CASE CLOSED 1/22/1985;
																X							
24											X	X	X					3.192	R/W TRANSMISSION LINE	AR-031144	8/22/1963	TO TERM 8/21/2013; AMENDED 7/2/1997; TO TERM 7/2/2047;	
23															X	X	3						
24											X	X	X						R/W TELEPHONE AND TELEGRAPH LINE	AR-031104	9/9/1963	TO TERM 3/8/2013; PROOF OF CONSTRUCTION 6/22/1964; PART REL 2/14/1972; RENEWED 3/9/2013; TO TERM 12/31/2042;	
15																	1		R/W TRANSMISSION LINE	AR-033004	12/11/1963	PREPERMIT ISSUED; APPVD 4/27/1964; TO TERM 4/26/2014; CASE CLOS 5/30/2014;	
9																	5		R/W WATER PIPELINE AMENDED	AR-018383	9/8/1964	PERPETUAL; PART REL 4/2/1974;	

TOWNSHIP 12 NORTH RANGE 01 EAST OF THE GILA & SALT RIVER MERIDIAN, ARIZONA

SECS	SUBDIVISION																Acres	Kind of Entry or Purpose	Serial Number or Order Number	Action Date	Remarks		
	NE 1/4				NW 1/4				SW 1/4				SE 1/4									Lots	Other Description
	NE	NW	SW	SE	NE	NW	SW	SE	NE	NW	SW	SE	NE	NW	SW	SE							
For orders affecting disposal or use of unidentified lands withdrawn for classification, minerals, water, and/or other public purposes, and Indian treaties, refer to Index to Miscellaneous Documents																							
4							X		X	X							10, 11						
9	X																						
10		X	X	X	X	X																	
11							X	X	X	X			X	X									
12									X	X			X	X				R/W TRANSMISSION LINE AMENDED	PHX-0945	10/1/1964	PERPETUAL; OTHER TPS: 12N 2E, 12N 3E;		
22																	4		R/W TRANSMISSION LINE	AR-034010	12/8/1964	TO TERM 12/7/2014; PREPERMIT ISSUED; APPVD 12/31/1964;	
9																	5		R/W TRANSMISSION LINE	AR-034324	12/18/1964	TO TERM 6/17/2014; PREPERMIT; FORMAL APPVD 1/21/1965	
6					X	X	X	X										M&B;	MINING CLAIM LOCATION - PL 359	AR-034607	3/1/1965	13N 1E;	
6					X	X	X	X										M&B;	MINING CLAIM LOCATION - PL 359	AR-034608	3/1/1965	OTHER TPS: 12 1/2N 1W, 13N 1W;	
6					X	X	X	X										M&B;	MINING CLAIM LOCATION - PL 359	AR-034740	3/23/1965	OTHER TPS: 12 1/2N 1W, 13N 1E, 13N 1W;	
36																		MS 3022B;	0.43	L BASE	327	6/3/1965	8N 13W;
22																	4, 9		R/W WATER PIPELINE AMENDED	AR-018383	7/22/1965	PERPETUAL;	
5																		M&B;					
6																		M&B;					
8																		M&B;					
9																		M&B;					
15																		M&B;					
16																		M&B;					
22																		M&B;					
23																		M&B;					
25																		M&B;					
26																		M&B; SUBDIV UNDEF;		R/W TRANSMISSION LINE	PHX-086677	9/10/1965	11N 4E; REL 9/28/1965;
16																		PART HES 42, MS 3686, MS 3733;	29.39	L BASE	333	11/24/1965	1N 8E;
9																	7		R/W TRANSMISSION LINE	AR-035248	12/15/1965	TO TERM 12/14/2015;	
22																	12, 13						
27																	7		1.19	L	345	5/13/1966	OTHER TPS: 7N 4W, 10N 6W, 23N 18W, 32 1/2N 6W, 36N 3W;
22																	4, 9			R/W TELEPHONE AND TELEGRAPH LINE	A-1045	7/7/1967	TO TERM 7/7/2017;

TOWNSHIP 12 NORTH RANGE 01 EAST OF THE GILA & SALT RIVER MERIDIAN, ARIZONA

SECs	SUBDIVISION																Acres	Kind of Entry or Purpose	Serial Number or Order Number	Action Date	Remarks		
	NE 1/4				NW 1/4				SW 1/4				SE 1/4									Lots	Other Description
	NE	NW	SW	SE	NE	NW	SW	SE	NE	NW	SW	SE	NE	NW	SW	SE							
For orders affecting disposal or use of unidentified lands withdrawn for classification, minerals, water, and/or other public purposes, and Indian treaties, refer to Index to Miscellaneous Documents																							
22																	4, 9, 10	72.04	O PS	A-032018	9/29/1967	SEG EFF 10/14/1967; PATENT 02-70-0074, 4/13/1970;	
23																			A 50 FT WIDE STRIP OF LAND BEARING NORTHEASTERLY FROM THE NW OF SEC 26 THROUGH THE NE OF SEC 23;				
26																			SLUP	A-3610	7/10/1969	TO EXPIRE 7/9/1974; CANC LOT 1, 9/26/1969; EXT; EXPIRES 9/4/1979; REJECTED 1/22/1979;	
9						X				X									R/W DISTRIBUTION LINE	A-2026	3/24/1970	EFF 3/13/1970; TO TERM 3/12/2020;	
11																	1, 2		R/W ELECTRIC DISTRIBUTION LINE	A-1273	3/26/1970	EFF 3/13/1970; TO TERM 3/12/2020;	
																	4, 9, 10	72.04	PATENT / PS	02-70-0074	4/13/1970	(AR-032018);	
3			X	X					X	X	X	X	X	X	X	X	1-4						
9					X	X			X	X							5, 7						
10	X												X	X	X								
11	X	X	X	X	X	X			X	X			X	X									
22																	1, 2, 6						
23	X	X	X	X	X	X			X	X							1-4		O PROPOSED CL FOR MULTIPLE USE MANAGEMENT	A-5307	8/4/1970	SEGREGATES THE PUBLIC LAND FROM APPROPRIATION UNDER AGRICULTURAL LAND LAWS, AND FROM SALE UNDER RS 2455; PUB IN 8/12/1970; O CL 11/5/1970; PUB IN FR 11/13/1970; CL TERM 10/7/1981; 8N	
9																		2.50	O CL / ST	A-6119	1/7/1972	AMENDED 5/22/1973;	
24									X	X	X	X							R/W TRANSMISSION LINE	A-6798	1/9/1973	TO TERM 12/21/2023;	
4																							
9																			MINING CLAIM LOCATION - PL 359	A-7503	3/19/1973	NOT FILED UNDER FLPMA; CASE CLOSED 1/22/1985;	
9																		2.50	O CL / ST AMENDED	A-6119	5/22/1973		
																			R/W TRANSMISSION LINE	A-6880	5/23/1973	TO TERM 5/22/2023;	
34																			R/W TELEPHONE AND TELEGRAPH LINE	A-7257	5/23/1973	TO TERM 5/22/2023;	
3																							

TOWNSHIP 12 NORTH RANGE 01 EAST OF THE GILA & SALT RIVER MERIDIAN, ARIZONA

SECS	SUBDIVISION																Acres	Kind of Entry or Purpose	Serial Number or Order Number	Action Date	Remarks		
	NE 1/4				NW 1/4				SW 1/4				SE 1/4									Lots	Other Description
	NE	NW	SW	SE	NE	NW	SW	SE	NE	NW	SW	SE	NE	NW	SW	SE							
For orders affecting disposal or use of unidentified lands withdrawn for classification, minerals, water, and/or other public purposes, and Indian treaties, refer to Index to Miscellaneous Documents																							
4																		13N 1E;	MINING CLAIM LOCATION - PL 359	A-7631	7/12/1973	NOT FILED UNDER FLPMA; CASE CLOSED;	
9																	12		PATENT / ST	02-74-0019	11/26/1973	(A-6119);	
9																	7		R/W ELECTRIC DISTRIBUTION LINE	A-7610	1/29/1974	TO TERM 1/28/2024;	
4																		M&B;					
9																		M&B;	MINING CLAIM LOCATION - PL 359	A-8644	9/13/1974	NOT FILED UNDER FLPMA; CASE CLOSED;	
10																		M&B;					
12																		M&B;	MINING CLAIM LOCATION - PL 359	A-8732	10/15/1974	NOT FILED UNDER FLPMA; CASE CLOSED; OTHER TPS: 12N 2E, 13N 1E	
34																		W2SWNENWNW, W2NWSNENWNW, E2SENWNWNW, E2NESWNWNW;	PATENT / R&PP	02-75-0049	3/4/1975	SUBJECT TO MINERAL LEASING ACT; NOT OPEN TO ME; (A- ER OF TRF 02-33, 7/13/1994; CERT OF TRF 02-37, 1/3/1995;	
16																	14		R/W WATER PIPELINE	A-14912	7/6/1981	PART REL 9/3/1986; RENEWED 10/7/1986; EFF 7/6/1986; TO TERM 7/5/19 RENEWED 7/2/1991; RENEWED 10/7/1996; RENEWED 7/24/2002; TO TER 7/6/2006; RENEWED 9/29/2011; TO TERM 12/31/2015;	
3			X	X			X	X			X	X	X	X	X	X	1-4						
10	X	X			X														O OPENING TO ENTRY	AR-015476	8/14/1981		
15																	1, 2	LESS HWY R/W;	APLN / IL	A-17000-V	8/27/1981	SEGREGATED FROM THE PUBLIC LAND LAWS, INCLUDING THE MINING LAWS, BUT NOT THE MINERAL LEASING LAWS; AMENDED 3/1/1982;	
16																	14		L APLN / AMENDED	A-17000-V	3/1/1982	SEGREGATED FROM THE PUBLIC LAND LAWS, INCLUDING THE MINING LAWS, BUT NOT THE MINERAL LEASING LAWS;	
15																		PART SW;	US VS ML	A-17918	6/18/1982	HOPE PLACER MINING CLAIM; DEC ISSUED; CLAIM INVALID 3/23/1983;	
3							X	X			X						3, 4						
10				X			X				X	X	X	X									
23	X	X	X	X																			
24							X	X	X	X									R/W TELEPHONE LINE	A-13912	7/14/1982	TO TERM 6/10/2011; EFF 6/10/1981; OTHER TPS: 7N 2E, 8N 2E, 9N 2E, 9 1/2N 2E, 10N 2E, 11N 2E, 12N 2E, 13N 1E, 14N 1W; PART RE 12/9/1993 CORRECTIVE DECISION 12/9/1996; PART REL 10/8/1993; THI	
23											X	X	X	X									
24							X	X	X	X	X	X	X	X									
26	X																	6N 2E;	PLO REV STOCK DRIVEWAY 56 (AR-2), SO ENLGMT 8/19/1941	6330	9/1/1982	(A-13382); OPEN TO ENTRY 10/7/1982;	
4					X		X	X	X								3-6, 9-11, 53						
5			X														1-4						
9											X	X					1-4						

TOWNSHIP 12 NORTH RANGE 01 EAST OF THE GILA & SALT RIVER MERIDIAN, ARIZONA

SECs	SUBDIVISION																Acres	Kind of Entry or Purpose	Serial Number or Order Number	Action Date	Remarks			
	NE 1/4				NW 1/4				SW 1/4				SE 1/4									Lots	Other Description	
	NE	NW	SW	SE	NE	NW	SW	SE	NE	NW	SW	SE	NE	NW	SW	SE								
For orders affecting disposal or use of unidentified lands withdrawn for classification, minerals, water, and/or other public purposes, and Indian treaties, refer to Index to Miscellaneous Documents																								
10		X	X	X	X	X	X					X												
11							X		X	X		X	X											
12			X	X				X	X	X		X	X											
16	X																1, 4, 14 (FORMERLY 5) 15, 16,	MS 3733, MS 3686;						
22																	8							
26							X								X		1, 3, 6							
														X	X		1-3	ALL LANDS LYING WITHIN 50 FT OF CENTER LINE OF TRANSMISSION LINE;	PLO REV PS RESERVE 558 (AR-2), EO 10/30/1916 AND WP DES 9 (AR-6), SO 2/7/1917	5992	10/7/1982	PD AND FS LANDS OPEN TO ENTRY AT 10:00 AM ON 10/7/1981; OTHER TPS: 11 1/2N 1E, 12N 1E;		
23																		PORTION OF;	12.00 R/W ROAD	A-19328	8/3/1984	PERPETUAL; RS 2477;		
15																	1, 2		61.96 IL	588	3/25/1985	(A-17000-V);		
11																		ALL;						
24												X	X	X	X					NORA / SX	A-20346-B	3/27/1985	SEGREGATED FROM THE PUBLIC LAND LAWS AND THE MINING LAWS OPEN TO THE MINERAL LEASING LAWS AND THE GEOTHERMAL STEA ACT; TO TERM 3/26/1987; EXT 3/27/1987; SEG TO TERM 3/26/1989;	
21				X	X	X	X													NORA / SX	A-20346-J	3/13/1986	SEGREGATED FROM THE PUBLIC LAND LAWS AND THE MINING LAWS OPEN TO THE MINERAL LEASING LAWS AND THE GEOTHERMAL STEA ACT; SEG TO TERM 3/12/1988;	
23								X												R/W DISTRIBUTION LINE	A-22408	3/10/1987	TO TERM 3/9/2017;	
9																		E2E2SW;						
16																	4		R/W BURIED COMMUNICATION LINE	A-22632	7/16/1987	TO TERM 7/15/2017; AMENDED 12/16/1987; AMENDED 1/6/1989; AMENDI 4/9/2009;		
21																	1, 3, 4			PATENT / SX	02-87-0046	9/25/1987	(A-22677);	
11																		ALL;						
												X	X	X	X			LD TP: 1N 15 1/2E;		NORA / SX	A-20346-U	3/22/1989	SEGREGATES THE LANDS FROM APPROPRIATION UNDER THE PUBLIC LAND LAWS AND THE MINING LAWS, BUT NOT THE MINERAL LEASING LAWS OR GEOTHERMAL STEAM ACT; SEG TO TERM 3/21/1991;	
16																	14			R/W COMMUNICATION LINE	A-23641	4/13/1989	TO TERM 4/12/2019; OTHER TPS: 6N 2E, 7N 2E, 8N 2E, 9N 2E, 9 1/2N 2E, 10N 2E, 11N 2E, 13N 1E, 13N 1 1/2E;	
22																	1							
23									X								1, 3, 4							
24											X									R/W TRANSMISSION LINE	A-23660	6/10/1989	TO TERM 6/9/2024; OTHER TP: 11N 2E;	
5																	9, 10							

TOWNSHIP 12 NORTH RANGE 01 EAST OF THE GILA & SALT RIVER MERIDIAN, ARIZONA

SECS	SUBDIVISION																Acres	Kind of Entry or Purpose	Serial Number or Order Number	Action Date	Remarks		
	NE 1/4				NW 1/4				SW 1/4				SE 1/4									Lots	Other Description
	NE	NW	SW	SE	NE	NW	SW	SE	NE	NW	SW	SE	NE	NW	SW	SE							
For orders affecting disposal or use of unidentified lands withdrawn for classification, minerals, water, and/or other public purposes, refer to Index to Miscellaneous Documents																							
6																	20, 21		APLN / FX	AZA-24110	10/30/1989	SEGREGATED FROM THE PUBLIC LAND LAWS, INCLUDING THE MINING LAWS, BUT NOT THE MINERAL LEASING LAWS; SEG TO TERM 10/29/1991;	
11																		ALL;					
24													X	X	X	X		LD TP: 1N 15 1/2E;	NORA / SX	AZA-25142	3/22/1991	SEGREGATED FROM APPROPRIATION UNDER THE PUBLIC LAND LAWS AND THE MINING LAWS, BUT NOT THE MINERAL LEASING LAWS OR THE GEOTHERMAL STEAM ACT; SEG TO TERM 3/21/1993;	
6																		M&B;	WD RECON TO US	AZA-24110	7/15/1991	OTHER TPS: 12N 1W, 12 1/2N 1W;	
5																	9, 10						
6																	20, 21		PATENT / FX	02-91-0020	8/12/1991	(AZA-24110);	
17																		MS 3446;					
20																		MS 3446;	WD RECON TO US	AZA-24099	8/14/1991	RESERVED MINERAL RIGHTS TO TERM 10/16/2011; OTHER TP: 12 1/2N	
34																		W2SWNENWNW, W2NWSENWNW, E2SENWNWNW, E2NESWNWNW;	5.00 CERTIFICATE OF APPROVAL OF TRANSFER	02-33	7/13/1994	(AZA-7623); CORRECTED CERT OF TRANSFER #02-37, 1/3/1995;	
34																		W2SWNENWNW, W2NWSENWNW, E2SENWNWNW, E2NESWNWNW;	5.00 CERTIFICATE OF TRANSFER	02-37	1/3/1995	(AZA-7623);	
9									X	X									0.69 R/W ACCESS ROAD	AZA-28250	2/23/1995	TO TERM 2/22/2025;	
9									X	X									0.83 R/W ACCESS ROAD	AZA-28713	2/23/1995	TO TERM 2/22/2025; AMENDED 6/11/1998;	
9																		E2E2SW;					
13																		ALL;					
14																		ALL;					
15	X	X	X	X									X	X	X	X			320.00 R/W COMMUNITY PIT	AZA-29520	2/24/1996	AMENDED 11/14/1997;	
3	X	X	X	X					X	X	X	X	X	X	X	X			6.06 R/W ACCESS AND HAUL ROAD	AZA-29846	2/7/1997	TO TERM 2/6/2027; AMENDED 9/17/1997; DECISION 10/8/1997 CORRECT LEGAL DESCRIPTION TO LOT 1, S2NE, SESW, W2SE;	
23													X			X							
24									X	X									3.93 PERMIT / STORAGE AND STOCKPILE	AZA-25635	11/13/1997	TO TERM 11/12/2000; RENEWED; TO TERM 11/13/2003; RENEWED; TO TERM 11/12/2006;	
13																		ALL;					
14																		ALL;					
15	X	X	X	X									X	X	X	X			R/W COMMUNITY PIT AMENDED	AZA-29520	11/14/1997		
9																		NENESW;	0.72 R/W ACCESS ROAD	AZA-29834	2/10/1999	TO TERM 2/9/2029;	

TOWNSHIP 12 NORTH RANGE 01 EAST OF THE GILA & SALT RIVER MERIDIAN, ARIZONA

SECS	SUBDIVISION																Acres	Kind of Entry or Purpose	Serial Number or Order Number	Action Date	Remarks		
	NE 1/4				NW 1/4				SW 1/4				SE 1/4									Lots	Other Description
	NE	NW	SW	SE	NE	NW	SW	SE	NE	NW	SW	SE	NE	NW	SW	SE							
For orders affecting disposal or use of unidentified lands withdrawn for classification, minerals, water, and/or other public purposes, and Indian treaties, refer to Index to Miscellaneous Documents																							
9									X								7		1.52 R/W ACCESS ROAD	AZA-31018	5/1/2000	TO TERM 4/30/2030;	
3			X	X					X	X			X	X	X	X	1-4						
10	X	X	X	X	X	X	X	X					X	X	X	X							
11																						ALL;	
16																	14						
22																	1, 2, 6						
23	X	X	X	X	X	X	X	X	X	X			X	X	X	X	1-4						
									X	X	X	X	X	X	X	X							
28					X	X	X	X	X	X	X	X							APLN / FX	AZA-31774	5/16/2001	SEGREGATED FROM THE PUBLIC LAND LAWS, MINING LAWS AND MINING LEASING LAWS; SEG TO TERM 5/29/2006; OTHER TPS: 12N 2E, 13N 1E, 13N 2E, 14N 2E; PART TERM SEG 2/13/2003; OPEN TO ENTRY 3/17/2003; PART SEG TERM 4/12/2004; OPEN TO ENTRY 5/12/2004; CASE CLOSED 5/12/2004;	
9																	14		0.10 R/W WATER PIPELINE	AZA-30927	1/14/2002	PERPETUAL;	
23																		S2SWSE;	0.50 R/W ROAD	AZA-31756	2/7/2002	TO TERM 2/6/2032;	
22																	6						
23																	2, 3	SWSWSWSE;	R/W TRANSMISSION LINE RENEWED	AR-02935	6/17/2002	TO TERM 6/16/3032;	
3																		PORTION OF;					
10																		PORTION OF;					
11																		PORTION OF;					
24																		PORTION OF;					
28																		PORTION OF;					
																	7		0.16 R/W POWER LINE	AZA-31112	2/3/2004	TO TERM 2/2/2034;	
													X			X							
24										X	X			X	X				R/W ROAD	AZA-32530	3/30/2004	TO TERM 3/29/2034; OTHER TP: 12N 2E;	
23													X			X							
24										X	X			X	X				R/W ROAD	AZA-32561	3/30/2004	TO TERM 3/29/2034; OTHER TP: 12N 2E;	
16																	14						
22																	1, 2, 6						
23	X	X	X	X	X	X	X	X	X	X			X	X	X	X	1-4						

TOWNSHIP 12 NORTH RANGE 01 EAST OF THE GILA & SALT RIVER MERIDIAN, ARIZONA

SECS	SUBDIVISION																Acres	Kind of Entry or Purpose	Serial Number or Order Number	Action Date	Remarks		
	NE 1/4				NW 1/4				SW 1/4				SE 1/4									Lots	Other Description
	NE	NW	SW	SE	NE	NW	SW	SE	NE	NW	SW	SE	NE	NW	SW	SE							
For orders affecting disposal or use of unidentified lands withdrawn for classification, minerals, water, and/or other public purposes, and Indian treaties, refer to Index to Miscellaneous Documents																							
26	X																	LD TP: 12N 1E;		OPENING ORDER	AZA-31774	4/12/2004	AT 9:00 AM ON 5/12/2004 THE LANDS WILL BE OPEN TO THE GENERAL LAND LAWS AND LOCATION AND ENTRY UNDER THE US MINING LAWS
6																	29, PART 7, 23, 31		4.89	QCD FROM US / FS	AZA-33423	9/17/2004	DEPICTED ON RECORD OF SURVEY, SMALL TRACTS ACT CASE NUMB 0010, PRESCOTT NF;
9																		SESENWSW;	2.50	R/W WATER FACILITY	AZA-33747	5/23/2007	TO TERM 5/22/2008;
10					X											X							
23	X	X	X	X																			
24									X	X													
36													X	X		X		LD TP: 5N 1E;		R/W OG PIPELINE	AZA-33350	1/24/2008	TO TERM 12/31/2037;
5																	2, 8-10						
10																X							
23	X	X	X	X	X	X	X	X						X		X					AZA-33350-03	1/24/2008	TO TERM 12/31/2037; OTHER TPS: 8N 2E, 9N 2E, 13N 1E, 2S 2W, 2S 3W, 2S 5W, 2S 6W, 3S 1W, 3S 2W, 4S 1W, 4S 1E, 5S 1E;
3			X	X									X	X	X		1		3.50	R/W POWER TRANSMISSION LINE	AZA-34208	3/19/2009	TO TERM 12/31/2038;
9																		E2E2SW;					
16																	14			R/W BURIED COMMUNICATION LINE AMENDED	AZA-22632	4/9/2009	TO TERM 7/15/2017; OTHER TPS: 6N 2E, 7N 2E, 8N 2E, 9N 2E, 9 1/2N 2E, 10N 2E, 11N 2E, 13N 1E, 13N 1/1/2E;
23																	3		0.10	R/W OVERHEAD POWER LINE	AZA-36035	9/26/2012	TO TERM 12/31/2038;
23													X	X			3						
24									X										1.444	R/W TRANSMISSION LINE	AZA-36322	8/30/2013	TO TERM 12/31/2037;

The United States of America,

To all to whom these presents shall come, Greeting:

WHEREAS, under the provisions of Section 8 of the Act of June 28, 1934 (48 Stat., 1269), entitled "An Act to stop injury to the public grazing lands by preventing overgrazing and soil deterioration, to provide for their orderly use, improvement, and development, to stabilize the livestock industry dependent upon the public range and for other purposes," as amended by Section 3 of the Act of June 26, 1936 (49 Stat., 1976), David B. Morgan and Lucy Campbell Morgan, in exchange for certain other lands situated in the State of Arizona, have selected the following described tract of land:

Gila and Salt River Meridian, Arizona.

T. 12 N., R. 1 E.,

sec. 26, lot 1, and NW $\frac{1}{4}$ SE $\frac{1}{4}$.

The area described contains 75.87 acres, according to the Official Plat of the Survey of the said land, on file in the Bureau of Land Management.

NOW KNOW YE, That the UNITED STATES OF AMERICA, in consideration of the premises, and in conformity with the said Acts of Congress, HAS GIVEN AND GRANTED, and by these presents DOES GIVE AND GRANT, unto the said David B. Morgan and Lucy Campbell Morgan, and to their heirs, in fee simple, the tract of land above described; TO HAVE AND TO HOLD the same, together with all the rights, privileges, immunities, and appurtenances, of whatsoever nature, thereto belonging, unto the said David B. Morgan and Lucy Campbell Morgan, and to their heirs and assigns forever; subject to any vested and accrued water rights for mining, agricultural, manufacturing, or other purposes, and rights to ditches and reservoirs used in connection with such water rights, as may be recognized and acknowledged by the local customs, laws, and decisions of courts; and there is reserved from the lands hereby granted a right of way thereon for ditches or canals constructed by the authority of the United States.

Reserving, also, to the United States all minerals in the lands so granted, together with the right to prospect for, mine, and remove the same as authorized by the provisions of said Section 8 as amended as aforesaid.

1132999

CORD OF PATENTS: Patent Number

Reserving, also, to the United States, its permittee or licensee, the right to enter upon, occupy and use, any part or all of said lands lying within fifty feet and within twenty-five feet of the center line of the transmission lines rights-of-ways of the Arizona Power Corporation, under project No. 447, file Nos. 1139017 and 1639591, respectively, and to any part or all of said Lot one lying within fifty feet of the center line of the transmission lines rights-of-ways of said Arizona Power Corporation, under Power Site Reserve No. 558 and under Power Designation No. 9, file No. 678953, Interpretation No. 228, all for the purposes provided in the Act of June 10, 1920 (41 Stat., 1063), and subject to the conditions and limitations of Section 24 of said Act, as amended by the Act of August 20, 1935 (49 Stat., 846).

There is also reserved, a right of way for a Federal Highway under the Act of November 9, 1921 (42 Stat., 212).

Subject to the right of way of the Bureau of Reclamation electric transmission line, approved by the Secretary February 27, 1927, under Sub-section P, Section 4, Act of December 5, 1924 (43 Stat., 704).

Excepting and reserving, also, to the United States, pursuant to the provisions of the Act of August 1, 1946 (60 Stat., 755), all uranium, thorium or any other material which is or may be determined to be peculiarly essential to the production of fissionable materials, whether or not of commercial value, together with the right of the United States through its authorized agents or representatives at any time to enter upon the land and prospect for, mine, and remove the same.

IN TESTIMONY WHEREOF, the undersigned authorized officer of the Bureau of Land Management, in accordance with the provisions of the Act of June 17, 1948 (62 Stat., 476), has, in the name of the United States, caused these letters to be made Patent, and the Seal of the Bureau to be hereunto affixed.

[SEAL]

GIVEN under my hand, in the District of Columbia, the **TWENTY-FIRST** day of **SEPTEMBER** in the year of our Lord one thousand nine hundred and **FIFTY-ONE** and of the Independence of the United States the one hundred and **SEVENTY-SIXTH**.

For the Director, Bureau of Land Management.

Patent No. 1139999By *[Signature]*
Chief, Patents Section.